

Terrapin Fanfare

for brass choir

with special thanks to *The Grateful Dead*

arranged by J. Clark

Maestoso [$\text{♩}=70$]

Trumpet in B \flat 1
ff

Trumpet in B \flat 2
ff

Trumpet in B \flat 3
ff

Horn in F 1
ff

Horn in F 2
ff

Horn in F 3
ff

Horn in F 4
ff

Trombone 1
ff

Trombone 2
ff

Bass Trombone
ff

Tuba
ff

Timpani
ff

Maestoso [$\text{♩}=70$]

4

Tpt. 1

Tpt. 2

Tpt. 3

Hn. 1

Hn. 2

Hn. 3

Hn. 4

Tbn. 1

Tbn. 2

B. Tbn.

Tba.

Timp.

8

Tpt. 1

Tpt. 2

Tpt. 3

Hn. 1

Hn. 2

Hn. 3

Hn. 4

Tbn. 1

Tbn. 2

B. Tbn.

Tba.

Timp.

11

Tpt. 1

Tpt. 2

Tpt. 3

Hn. 1

Hn. 2

Hn. 3

Hn. 4

Tbn. 1

Tbn. 2

B. Tbn.

Tba.

Timp.

14

rit.

Tpt. 1

Tpt. 2

Tpt. 3

Hn. 1

Hn. 2

Hn. 3

Hn. 4

Tbn. 1

Tbn. 2

B. Tbn.

Tba.

Timp.

rit.

Terrapin Fanfare

Trumpet in B \flat 1

for brass choir

with special thanks to The Grateful Dead

arranged by J. Clark

Maestoso [$\text{♩}=70$]

ff

5

10

14

rit.

Terrapin Fanfare

Trumpet in B \flat 2

for brass choir

with special thanks to The Grateful Dead

arranged by J. Clark

Maestoso [$\text{♩}=70$]

ff

5

9

13

Terrapin Fanfare

Trumpet in B \flat 3

for brass choir

with special thanks to The Grateful Dead

arranged by J. Clark

Maestoso [$\text{♩}=70$]

ff

5

10

14

rit.

Terrapin Fanfare

Horn in F 1

for brass choir

with special thanks to The Grateful Dead

arranged by J. Clark

Maestoso [$\text{♩} = 70$]

ff

5

9

13

rit. . . .

Terrapin Fanfare

Horn in F 2

for brass choir

with special thanks to The Grateful Dead

arranged by J. Clark

Maestoso [$\text{♩}=70$]

ff

rit.

Terrapin Fanfare

Horn in F 3

for brass choir

with special thanks to The Grateful Dead

arranged by J. Clark

Maestoso [$\text{♩}=70$]

ff

5

10

14

rit.

Terrapin Fanfare

Horn in F 4

for brass choir

with special thanks to The Grateful Dead

arranged by J. Clark

Maestoso [$\text{♩}=70$]

ff

5

v v v *v v v*

10

v *v* *v* *v* *v* *v*

14

rit.

Terrapin Fanfare

Trombone 1

for brass choir

with special thanks to The Grateful Dead

arranged by J. Clark

Maestoso [$\text{♩}=70$]

ff

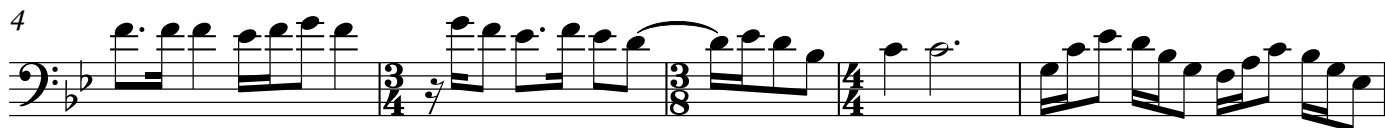

Terrapin Fanfare

Trombone 2

for brass choir

with special thanks to The Grateful Dead

arranged by J. Clark

Maestoso [$\text{♩}=70$]

ff

5

10

14

rit.

Terrapin Fanfare

Bass Trombone

for brass choir

with special thanks to The Grateful Dead

arranged by J. Clark

Maestoso [$\text{♩}=70$]

ff

5

10

14

rit.

Tuba

Terrapin Fanfare

for brass choir

with special thanks to The Grateful Dead

arranged by J. Clark

Maestoso [$\text{♩}=70$]

5

10

14

Timpani

Terrapin Fanfare

for brass choir

with special thanks to The Grateful Dead

arranged by J. Clark

Maestoso [$\text{♩}=70$]

7

12
